

SCALE N.T.S.	DATE NOVEMBER 2016
PROJECT NO.	REVISION NO. <div style="border: 1px solid black; width: 40px; height: 40px; margin: 0 auto; text-align: center; line-height: 40px;">0</div>
DRAWN BY DBB	DRAWING NO. <div style="font-size: 2em; font-weight: bold; text-align: center;">A.101</div>
VERIFIED BY DBB	



1234567891011121314151617181920

O

N

M

L

K

J

I

H

G

F

E

D

C

B

A

RENOVATION PROJECT - CONSTRUCTION PHASE

82 Willow Street, Somerville, MA

CONSTRUCTION SET - LIST OF DRAWINGS:

DWG.#	TITLE:	DATE:	NOTES:
A.000	COVER SHEET	3-1-2017	
A.010	BASEMENT PLAN - EXISTING	3-1-2017	
	FIRST LEVEL PLAN - EXISTING	3-1-2017	
A.020	SECOND LEVEL PLAN - EXISTING	3-1-2017	
	THIRD LEVEL PLAN - EXISTING	3-1-2017	
A.030	EXTERIOR ELEVATIONS - EXISTING	3-1-2017	
A.101	BASEMENT LEVEL PLAN - PROPOSED	3-1-2017	
	FIRST LEVEL PLAN - PROPOSED		
A.102	SECOND LEVEL PLAN - PROPOSED	3-1-2017	
	THIRD LEVEL PLAN		
A.103	ROOF PLAN	3-1-2017	
A.301	EXTERIOR ELEVATIONS - PROPOSED	3-1-2017	
	FRONT/REAR		
A.302	EXTERIOR ELEVATIONS - PROPOSED	3-1-2017	
	LEFT		
A.303	EXTERIOR ELEVATIONS - EXISTING	3-1-2017	
	RIGHT		
S.101	BASEMENT LEVEL/FIRST LEVEL	3-1-2017	
	FRAMING PLAN		
S.102	SECOND LEVEL/THIRD LEVEL	3-1-2017	
	FRAMING PLAN		
S.103	THIRD LEVEL/ROOF PLAN	3-1-2017	
	FRAMING PLAN		
E.101	BASEMENT LEVEL/FIRST LEVEL	3-1-2017	
	ELECTRICAL PLAN		
E.102	BASEMENT LEVEL/FIRST LEVEL	3-1-2017	
	ELECTRICAL PLAN		



VIEW - EXISTING FRONT



VIEW - EXISTING REAR



VIEW - EXISTING SIDE LEFT REAR



VIEW - EXISTING SIDE RIGHT

1234567891011121314151617181920

LOCUS MAP

General Notes:

General Contractor shall make all Sub-contractors and Suppliers aware of these notes.

All work shall be performed in compliance with all applicable Local, State and National Building, Life safety and Electrical Codes.

General Contractor shall be responsible for securing all permits as necessary for compliance of work shown throughout the Contract Documents.

General Contractor shall lay out in the field the entire work to verify dimensional relationships before constructing any part and shall verify all existing conditions and locations before proceeding.

Failure to verify dimensions and locations before proceeding may subject the General Contractor to the required removal of completed work at General Contractor cost, if a discrepancy which could have been discovered causes modifications to the plans.

General Contractor shall coordinate the dimensional requirements between the work of the various trades.

Any Discrepancies found in the plans, existing conditions, or any apparent error in the classifying or specifying of a product, material or means of assembly is to be pointed out to the Architect immediately.

Drawings shall not be scaled for dimensions or sizes. Owner and Architect assume no responsibility for use of incorrect scale.

Regardless whether or not an item is shown or specified, General Contractor shall provide said item if it is necessary for the proper installation of function of an item shown or specified. Suppliers and Sub-Contractors shall inform the General Contractor of their requirements for the work of other trades, which may not be indicated prior to bidding.

All dimensions to interior/exterior walls indicated are to face of studs unless otherwise noted.

Copyright Note:  
The ARCOP Group P.C., expressly reserves the Common Law Copyrights and other Property Rights in these plans. These drawings are the property of The ARCOP Group P.C. and shall not be reproduced in any manner, nor are they to be assigned to any third party without first obtaining the expressed written permission and consent of The ARCOP Group P.C.

3	7-28-2017	ISSUED FOR SPECIAL PERMIT	<div></div>
2	3-1-2017	ISSUED FOR PERMIT	<div></div>
1	11-8-2016	ISSUED FOR INFORMATION	<div></div>

SUB. NO.

SUBMITTAL DATE

DESCRIPTION

REV. NO.

ARCHITECT'S SEAL:



DAVID BARSKY-ARCHITECT  
COMMERCIAL RESIDENTIAL HOSPITALITY  
477 CONCORD AVE. CAMBRIDGE, MA 02138  
E-MAIL: DBARSKYARCOP@HOTMAIL.COM  
TEL: 617.448.5872  
FAX: 617.576.9901

CLIENT INFORMATION

Dipti Residence  
Renovation

PROJECT LOCATION

82 Willow Street,  
Somerville, MA

DRAWING TITLE

COVER SHEET

SCALE	N.T.S.	DATE	NOVEMBER 2016
PROJECT NO.	-	REVISION NO.	<div></div>
DRAWN BY	DBB	DRAWING NO.	A.000
VERIFIED BY	DBB		





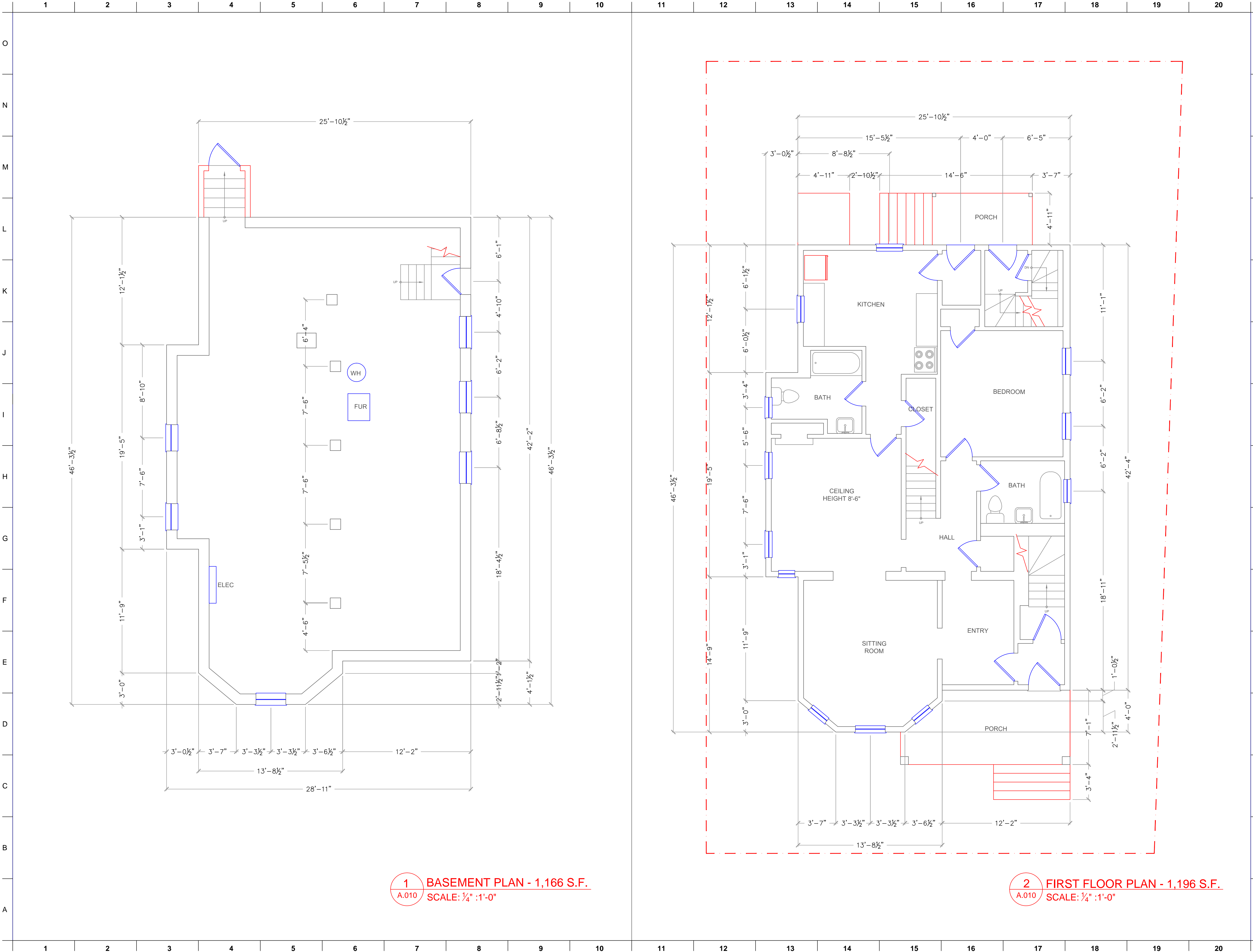

General Notes:

General Contractor shall make all Sub-contractors and Suppliers aware of these notes.

All work shall be performed in compliance with all applicable Local, State and National Building, Life safety and Electrical Codes.

General Contractor shall be responsible for securing all permits as necessary for compliance of work shown throughout the Contract Documents.

General Contractor shall lay out in the field the entire work to verify dimensional relationships before constructing any part and shall verify all existing conditions and locations before proceeding.

Failure to verify dimensions and locations before proceeding may subject the General Contractor to the required removal of completed work at General Contractor cost, if a discrepancy which could have been discovered causes modifications to the plans.

General Contractor shall coordinate the dimensional requirements between the work of the various trades.

Any Discrepancies found in the plans, existing conditions, or any apparent error in the classifying or specifying of a product, material or means of assembly is to be pointed out to the Architect immediately.

Drawings shall not be scaled for dimensions or sizes. Owner and Architect assume no responsibility for use of incorrect scale.

Regardless whether or not an item is shown or specified, General Contractor shall provide said item if it is necessary for the proper installation of function of an item shown or specified. Suppliers and Sub-Contractors shall inform the General Contractor of their requirements for the work of other trades, which may not be indicated prior to bidding.

All dimensions to interior/exterior walls indicated are to face of studs unless otherwise noted.

Copyright Note:  
The ARCOP Group P.C., expressly reserves the Common Law Copyrights and other Property Rights in these plans. These drawings are the property of The ARCOP Group P.C. and shall not be reproduced in any manner, nor are they to be assigned to any third party without first obtaining the expressed written permission and consent of The ARCOP Group P.C.

3	7-28-2017	ISSUED FOR SPECIAL PERMIT	0
2	3-1-2017	ISSUED FOR PERMIT	0
1	11-8-2016	ISSUED FOR INFORMATION	0
SUB. NO.	SUBMITTAL DATE	DESCRIPTION	REV. NO.

ARCHITECT'S SEAL:

DAVID BARSKY-ARCHITECT  
COMMERCIAL RESIDENTIAL HOSPITALITY  
477 CONCORD AVE., CAMBRIDGE, MA 02138  
E-MAIL: DBARSKYARCOP@HOTMAIL.COM  
TEL: 617.448.5872  
FAX: 617.576.9901

CLIENT INFORMATION

Dipti Nistri  
3-FAMILY RESIDENCE

PROJECT LOCATION

82 Willow Avenue,  
Somerville, MA

DRAWING TITLE

Basement Plan - Existing  
First Level Plan - Existing

SCALE	N.T.S.	DATE	NOVEMBER 2016
PROJECT NO.	-	REVISION NO.	0
DRAWN BY	DBB	DRAWING NO.	A.010
VERIFIED BY	DBB		



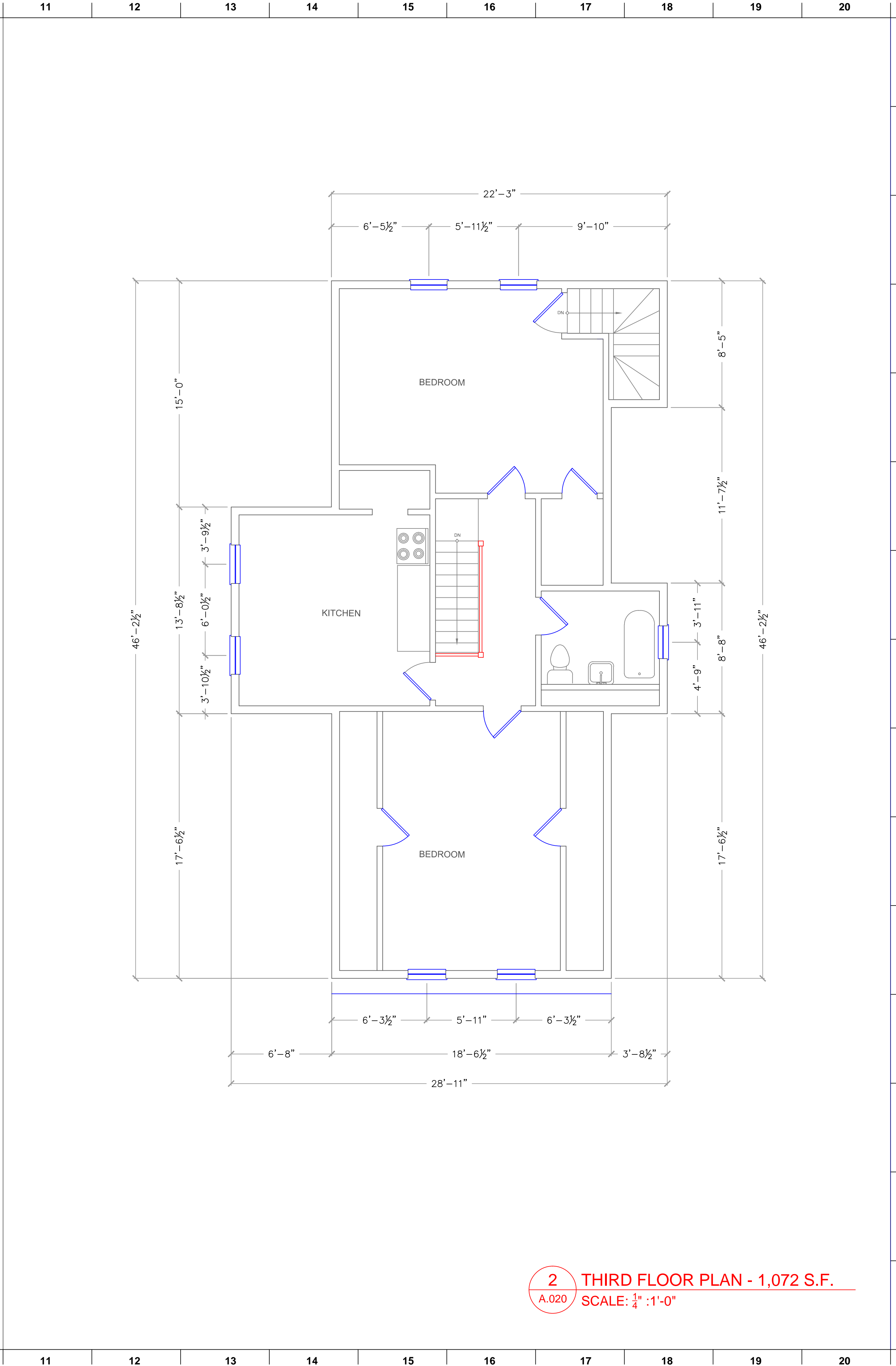
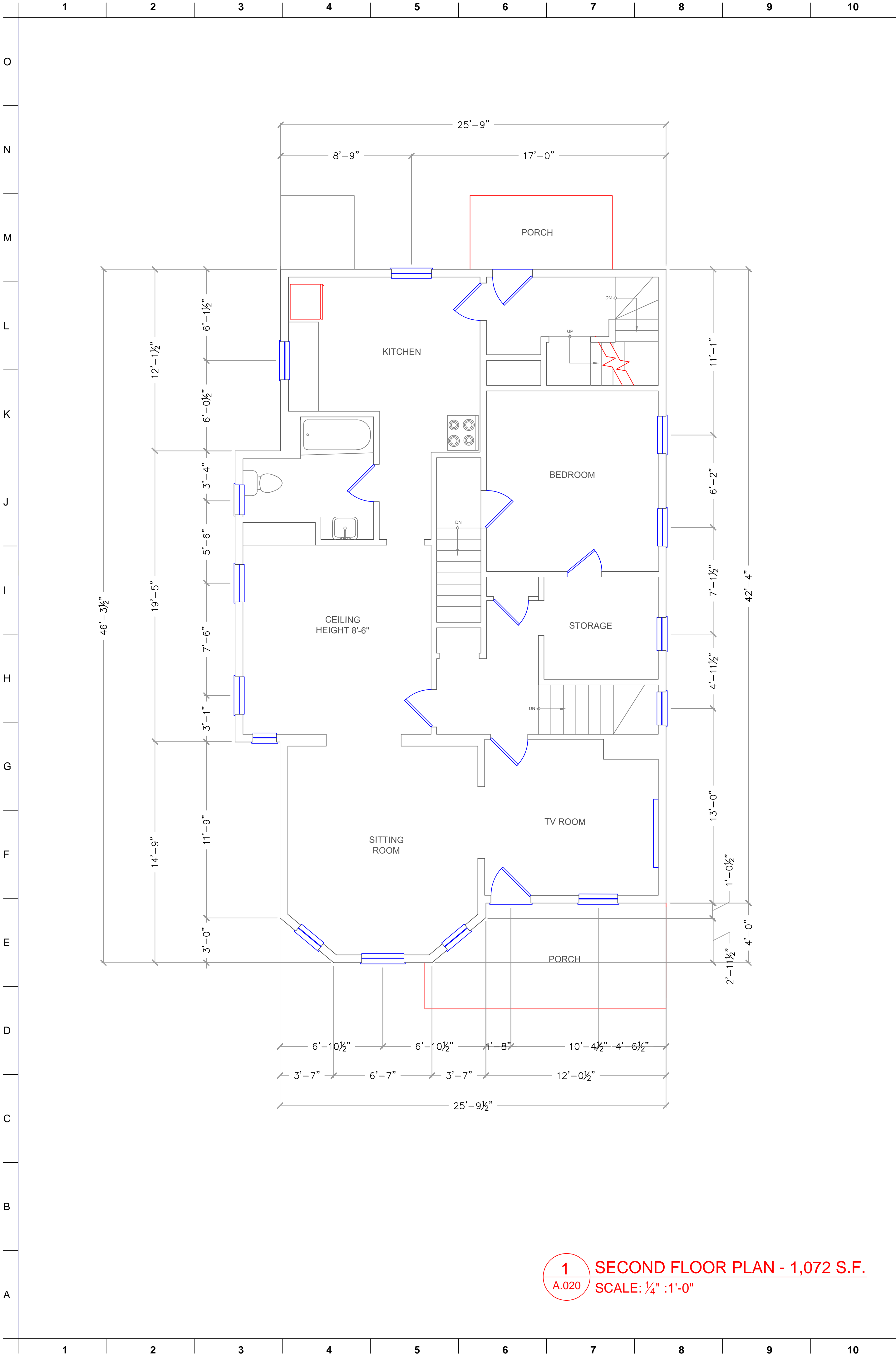

General Notes:

General Contractor shall make all Sub-contractors and Suppliers aware of these notes.

All work shall be performed in compliance with all applicable Local, State and National Building, Life safety and Electrical Codes.

General Contractor shall be responsible for securing all permits as necessary for compliance of work shown throughout the Contract Documents.

General Contractor shall lay out in the field the entire work to verify dimensional relationships before constructing any part and shall verify all existing conditions and locations before proceeding.

Failure to verify dimensions and locations before proceeding may subject the General Contractor to the required removal of completed work at General Contractor cost, if a discrepancy which could have been discovered causes modifications to the plans.

General Contractor shall coordinate the dimensional requirements between the work of the various trades.

Any Discrepancies found in the plans, existing conditions, or any apparent error in the classifying or specifying of a product, material or means of assembly is to be pointed out to the Architect immediately.

Drawings shall not be scaled for dimensions or sizes. Owner and Architect assume no responsibility for use of incorrect scale.

Regardless whether or not an item is shown or specified, General Contractor shall provide said item if it is necessary for the proper installation of function of an item shown or specified. Suppliers and Sub-Contractors shall inform the General Contractor of their requirements for the work of other trades, which may not be indicated prior to bidding.

All dimensions to interior/exterior walls indicated are to face of studs unless otherwise noted.

Copyright Note:  
The ARCOP Group P.C., expressly reserves the Common Law Copyrights and other Property Rights in these plans. These drawings are the property of The ARCOP Group P.C. and shall not be reproduced in any manner, nor are they to be assigned to any third party without first obtaining the expressed written permission and consent of The ARCOP Group P.C.

SUB. NO.	SUBMITTAL DATE	DESCRIPTION	REV. NO.
3	7-28-2017	ISSUED FOR SPECIAL PERMIT	0
2	3-1-2017	ISSUED FOR PERMIT	0
1	11-8-2016	ISSUED FOR INFORMATION	0

ARCHITECT'S SEAL:

**DAVID BARSKY-ARCHITECT**  
COMMERCIAL RESIDENTIAL HOSPITALITY  
477 CONCORD AVE, CAMBRIDGE, MA 02138  
E-MAIL: DBARSKYARCOP@HOTMAIL.COM  
TEL: 617.448.5872  
FAX: 617.576.9901

CLIENT INFORMATION

**Dipti Residence  
Renovation**

PROJECT LOCATION

**82 Willow Avenue,  
Somerville, MA**

DRAWING TITLE

**2nd. Level Plan - Existing  
3rd. Level Plan - Existing**

SCALE	N.T.S.	DATE	AUGUST 2014
PROJECT NO.	-	REVISION NO.	0
DRAWN BY	DBB	DRAWING NO.	A.020
VERIFIED BY	DBB		



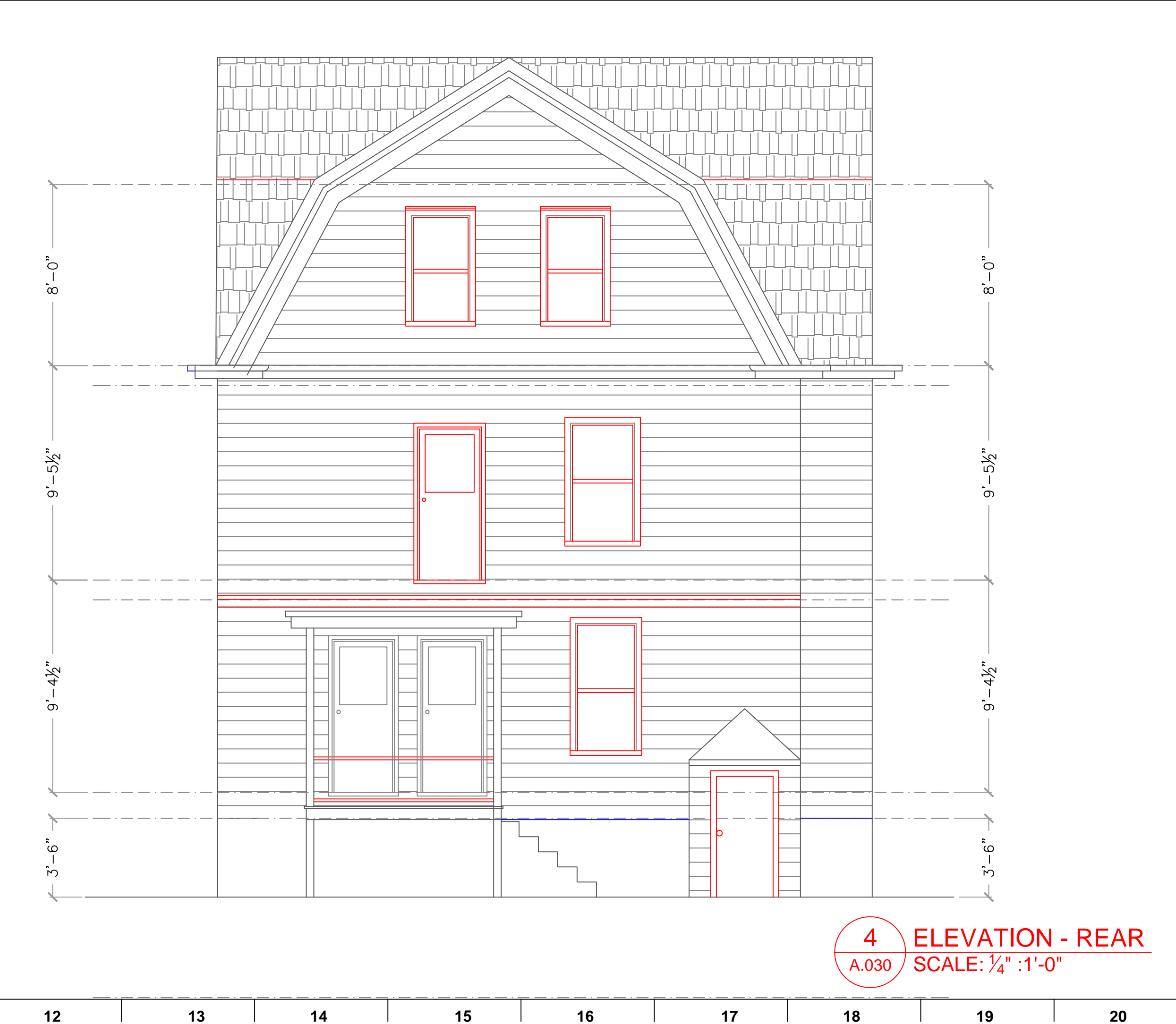
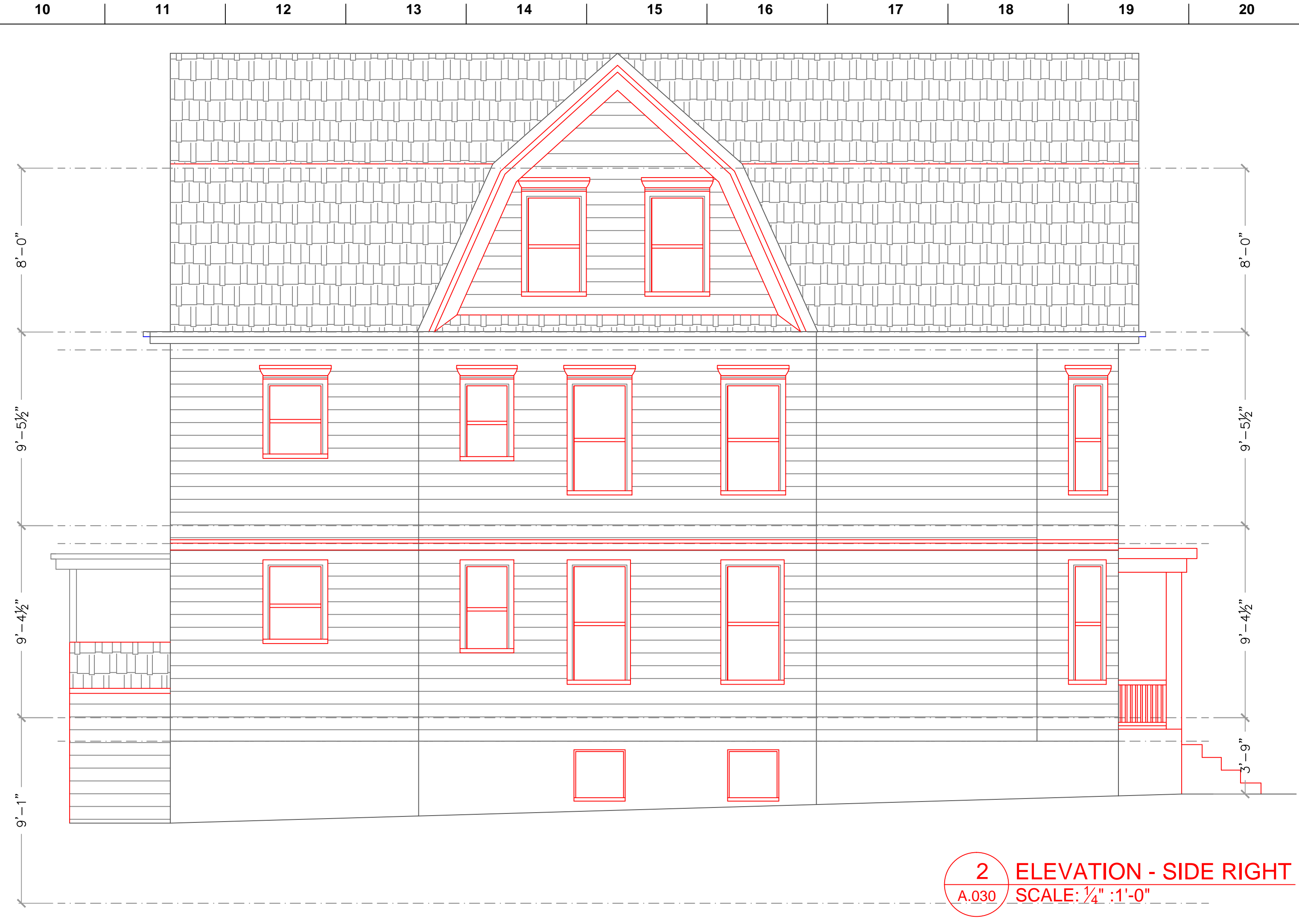

General Notes:

General Contractor shall make all Sub-contractors and Suppliers aware of these notes.

All work shall be performed in compliance with all applicable Local, State and National Building, Life safety and Electrical Codes.

General Contractor shall be responsible for securing all permits as necessary for compliance of work shown throughout the Contract Documents.

General Contractor shall lay out in the field the entire work to verify dimensional relationships before constructing any part and shall verify all existing conditions and locations before proceeding.

Failure to verify dimensions and locations before proceeding may subject the General Contractor to the required removal of completed work at General Contractor cost, if a discrepancy which could have been discovered causes modifications to the plans.

General Contractor shall coordinate the dimensional requirements between the work of the various trades.

Any Discrepancies found in the plans, existing conditions, or any apparent error in the classifying or specifying of a product, material or means of assembly is to be pointed out to the Architect immediately.

Drawings shall not be scaled for dimensions or sizes. Owner and Architect assume no responsibility for use of incorrect scale.

Regardless whether or not an item is shown or specified, General Contractor shall provide said item if it is necessary for the proper installation of function of an item shown or specified. Suppliers and Sub-Contractors shall inform the General Contractor of their requirements for the work of other trades, which may not be indicated prior to bidding.

All dimensions to interior/exterior walls indicated are to face of studs unless otherwise noted.

Copyright Note:  
The ARCOP Group P.C., expressly reserves the Common Law Copyrights and other Property Rights in these plans. These drawings are the property of The ARCOP Group P.C. and shall not be reproduced in any manner, nor are they to be assigned to any third party without first obtaining the expressed written permission and consent of The ARCOP Group P.C.

SUB. NO.	SUBMITTAL DATE	DESCRIPTION	REV. NO.
3	7-28-2017	ISSUED FOR SPECIAL PERMIT	0
2	3-1-2017	ISSUED FOR PERMIT	0
1	11-8-2016	ISSUED FOR INFORMATION	0

ARCHITECT'S SEAL:

**DAVID BARSKY-ARCHITECT**  
COMMERCIAL RESIDENTIAL HOSPITALITY  
477 CONCORD AVE., CAMBRIDGE, MA 02138  
E-MAIL: DBARSKYARCOP@HOTMAIL.COM  
TEL: 617.448.5872  
FAX: 617.576.9901

CLIENT INFORMATION

**Dipti Residence  
Renovation**

PROJECT LOCATION

**82 Willow Avenue,  
Somerville, MA**

DRAWING TITLE

**ELEVATIONS  
EXISTING**

SCALE	N.T.S.	DATE	NOVEMBER 2016
PROJECT NO.	-	REVISION NO.	0
DRAWN BY	DBB	DRAWING NO.	A.030
VERIFIED BY	DBB		



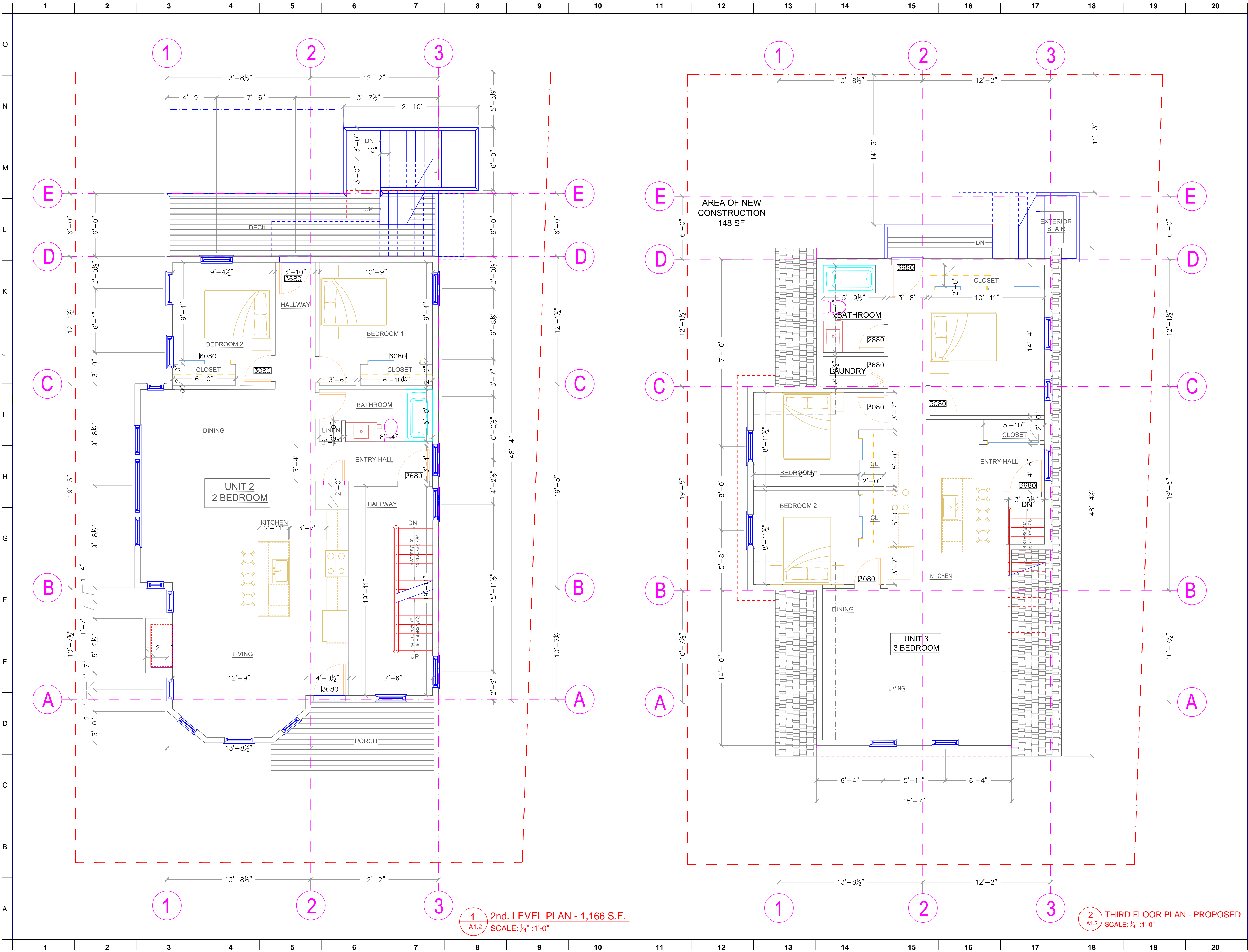

General Notes:

General Contractor shall make all Sub-contractors and Suppliers aware of these notes.

All work shall be performed in compliance with all applicable Local, State and National Building, Life safety and Electrical Codes.

General Contractor shall be responsible for securing all permits as necessary for compliance of work shown throughout the Contract Documents.

General Contractor shall lay out in the field the entire work to verify dimensional relationships before constructing any part and shall verify all existing conditions and locations before proceeding.

Failure to verify dimensions and locations before proceeding may subject the General Contractor to the required removal of completed work at General Contractor cost, if a discrepancy which could have been discovered causes modifications to the plans.

General Contractor shall coordinate the dimensional requirements between the work of the various trades.

Any Discrepancies found in the plans, existing conditions, or any apparent error in the classifying or specifying of a product, material or means of assembly is to be pointed out to the Architect immediately.

Drawings shall not be scaled for dimensions or sizes. Owner and Architect assume no responsibility for use of incorrect scale.

Regardless whether or not an item is shown or specified, General Contractor shall provide said item if it is necessary for the proper installation of function of an item shown or specified. Suppliers and Sub-Contractors shall inform the General Contractor of their requirements for the work of other trades, which may not be indicated prior to bidding.

All dimensions to interior/exterior walls indicated are to face of studs unless otherwise noted.

Copyright Note:  
The ARCOP Group P.C., expressly reserves the Common Law Copyrights and other Property Rights in these plans. These drawings are the property of The ARCOP Group P.C. and shall not be reproduced in any manner, nor are they to be assigned to any third party without first obtaining the expressed written permission and consent of The ARCOP Group P.C.

4	8-16-2017	RE-ISSUED FOR SPECIAL PERMIT	0
3	5-8-2017	ISSUED FOR PERMIT	0
2	2-23-2016	ISSUED FOR INFORMATION	0
1	11-8-2016	ISSUED FOR INFORMATION	0
SUB. NO.	SUBMITTAL DATE	DESCRIPTION	REV. NO.

ARCHITECT'S SEAL:

**DAVID BARSKY-ARCHITECT**  
COMMERCIAL RESIDENTIAL HOSPITALITY  
477 CONCORD AVE, CAMBRIDGE, MA 02138  
E-MAIL: DBARSKYARCOP@HOTMAIL.COM  
TEL: 617.448.5872  
FAX: 617.376.9901

CLIENT INFORMATION

**Dipti Nistri**  
**3-Family Residence**

PROJECT LOCATION

**82 Willow Avenue,**  
**Somerville, MA**

DRAWING TITLE

**2nd. Level Plan - Proposed**  
**3rd. Level Plan - Proposed**

SCALE	N.T.S.	DATE	NOVEMBER 2016
PROJECT NO.	-	REVISION NO.	0
DRAWN BY	DBB	DRAWING NO.	A.102
VERIFIED BY			



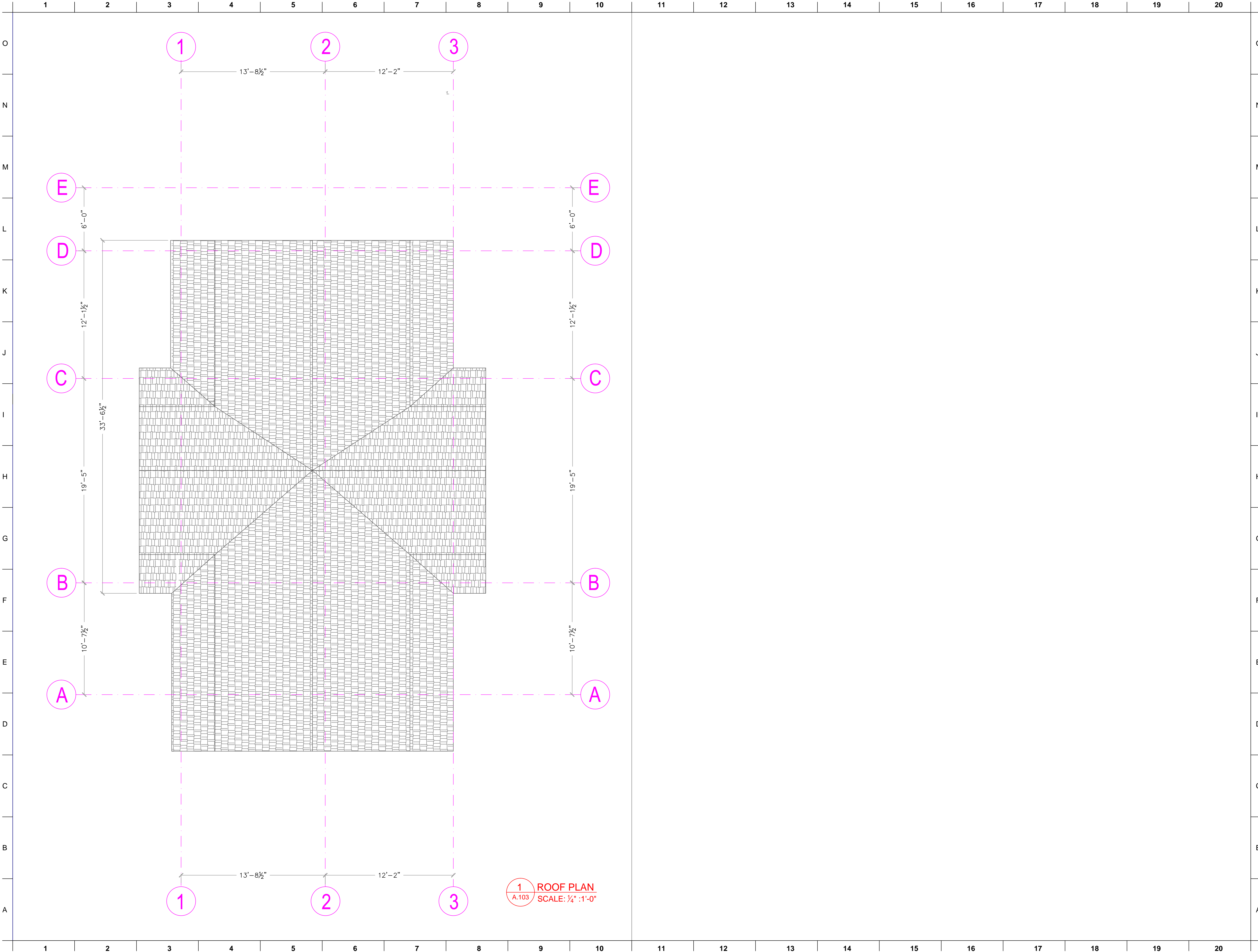

General Notes:

General Contractor shall make all Sub-contractors and Suppliers aware of these notes.

All work shall be performed in compliance with all applicable Local, State and National Building, Life safety and Electrical Codes.

General Contractor shall be responsible for securing all permits as necessary for compliance of work shown throughout the Contract Documents.

General Contractor shall lay out in the field the entire work to verify dimensional relationships before constructing any part and shall verify all existing conditions and locations before proceeding.

Failure to verify dimensions and locations before proceeding may subject the General Contractor to the required removal of completed work at General Contractor cost, if a discrepancy which could have been discovered causes modifications to the plans.

General Contractor shall coordinate the dimensional requirements between the work of the various trades.

Any Discrepancies found in the plans, existing conditions, or any apparent error in the classifying or specifying of a product, material or means of assembly is to be pointed out to the Architect immediately.

Drawings shall not be scaled for dimensions or sizes. Owner and Architect assume no responsibility for use of incorrect scale.

Regardless whether or not an item is shown or specified, General Contractor shall provide said item if it is necessary for the proper installation of function of an item shown or specified. Suppliers and Sub-Contractors shall inform the General Contractor of their requirements for the work of other trades, which may not be indicated prior to bidding.

All dimensions to interior/exterior walls indicated are to face of studs unless otherwise noted.

Copyright Note:  
The ARCOP Group P.C., expressly reserves the Common Law Copyrights and other Property Rights in these plans. These drawings are the property of The ARCOP Group P.C. and shall not be reproduced in any manner, nor are they to be assigned to any third party without first obtaining the expressed written permission and consent of The ARCOP Group P.C.

3	8-16-2017	RE-ISSUED FOR SPECIAL PERMIT	0
2	3-1-2017	ISSUED FOR PERMIT	0
1	2-23-2016	ISSUED FOR INFORMATION	0

SUB. NO.	SUBMITTAL DATE	DESCRIPTION	REV. NO.
ARCHITECT'S SEAL:			
<div>DAVID BARSKY-ARCHITECT</div> <div>COMMERCIAL RESIDENTIAL HOSPITALITY</div> <div>477 CONCORD AVE, CAMBRIDGE, MA 02138</div> <div>E-MAIL: DBARSKYARCOP@HOTMAIL.COM</div> <div>TEL: 617.448.5872</div> <div>FAX: 617.376.9901</div>			

CLIENT INFORMATION

Dipti Nistri  
3-FAMILY RESIDENCE

PROJECT LOCATION

82 Willow Avenue,  
Somerville, MA

DRAWING TITLE

Roof Plan - Proposed

SCALE	N.T.S.	DATE	NOVEMBER 2016
PROJECT NO.	-	REVISION NO.	0
DRAWN BY	DBB	DRAWING NO.	A.103
VERIFIED BY			



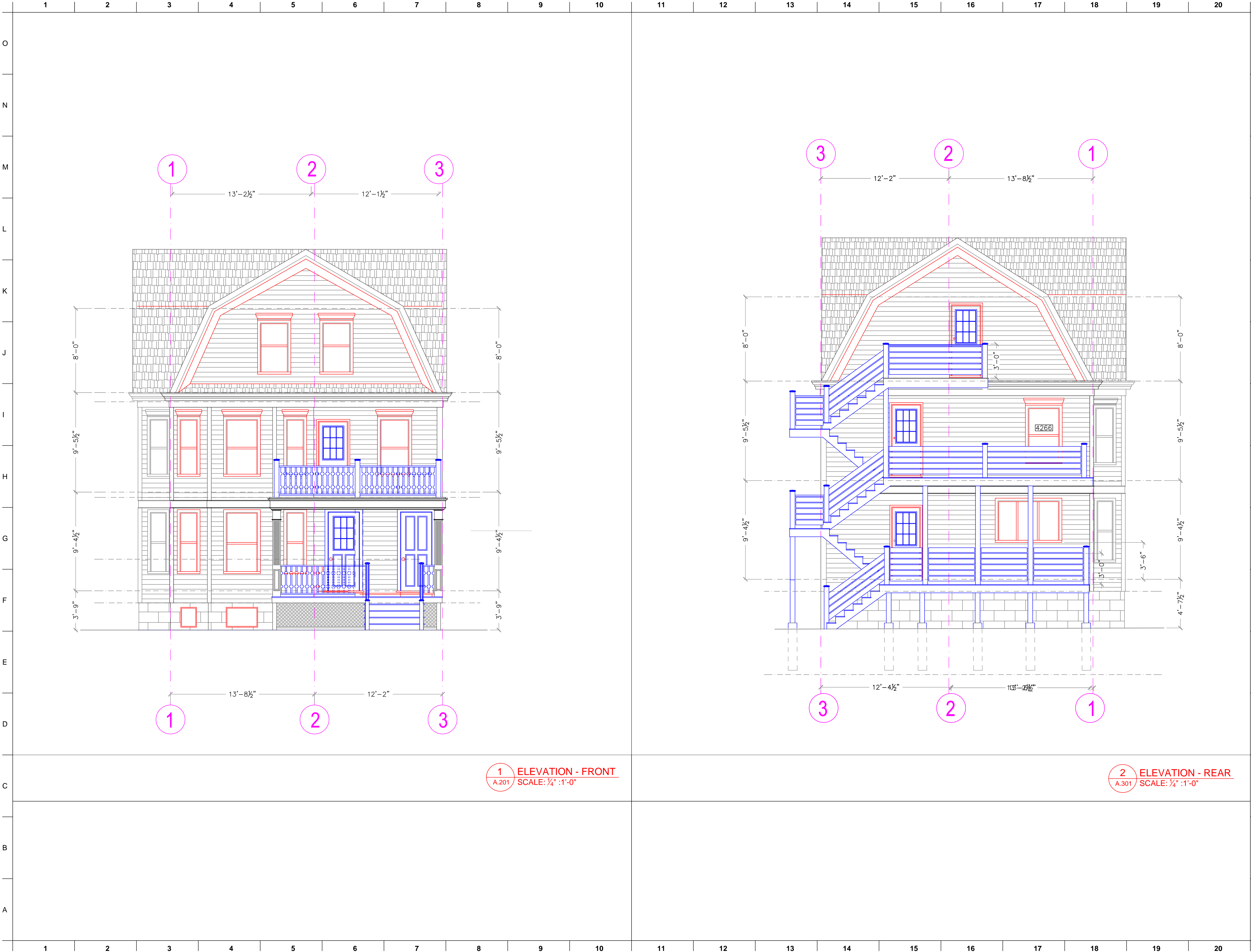

General Notes:

General Contractor shall make all Sub-contractors and Suppliers aware of these notes.

All work shall be performed in compliance with all applicable Local, State and National Building, Life safety and Electrical Codes.

General Contractor shall be responsible for securing all permits as necessary for compliance of work shown throughout the Contract Documents.

General Contractor shall lay out in the field the entire work to verify dimensional relationships before constructing any part and shall verify all existing conditions and locations before proceeding.

Failure to verify dimensions and locations before proceeding may subject the General Contractor to the required removal of completed work at General Contractor cost, if a discrepancy which could have been discovered causes modifications to the plans.

General Contractor shall coordinate the dimensional requirements between the work of the various trades.

Any Discrepancies found in the plans, existing conditions, or any apparent error in the classifying or specifying of a product, material or means of assembly is to be pointed out to the Architect immediately.

Drawings shall not be scaled for dimensions or sizes. Owner and Architect assume no responsibility for use of incorrect scale.

Regardless whether or not an item is shown or specified, General Contractor shall provide said item if it is necessary for the proper installation of function of an item shown or specified. Suppliers and Sub-Contractors shall inform the General Contractor of their requirements for the work of other trades, which may not be indicated prior to bidding.

All dimensions to interior/exterior walls indicated are to face of studs unless otherwise noted.

Copyright Note:  
The ARCOP Group P.C., expressly reserves the Common Law Copyrights and other Property Rights in these plans. These drawings are the property of The ARCOP Group P.C. and shall not be reproduced in any manner, nor are they to be assigned to any third party without first obtaining the expressed written permission and consent of The ARCOP Group P.C.

5	8-16-2017	RE-ISSUED FOR SPECIAL PERMIT	0
4	7-28-2017	ISSUED FOR SPECIAL PERMIT	0
3	3-1-2017	ISSUED FOR BUILDING PERMIT	0
2	2-23-2016	ISSUED FOR INFORMATION	0
1	11-8-2016	ISSUED FOR INFORMATION	0

SUB. NO.	SUBMITTAL DATE	DESCRIPTION	REV. NO.
ARCHITECT'S SEAL:			
<div>DAVID BARSKY-ARCHITECT</div> <div>COMMERCIAL RESIDENTIAL HOSPITALITY</div> <div>477 CONCORD AVE., CAMBRIDGE, MA 02138</div> <div>E-MAIL: DBARSKYARCOP@HOTMAIL.COM</div> <div>TEL: 617.448.5872</div> <div>FAX: 617.576.9901</div>			

CLIENT INFORMATION

Dipti Residence  
Renovation

PROJECT LOCATION

82 Willow Avenue,  
Somerville, MA

DRAWING TITLE

ELEVATIONS  
FRONT/REAR  
PROPOSED

SCALE	N.T.S.	DATE	NOVEMBER 2016
PROJECT NO.	-	REVISION NO.	0
DRAWN BY	DBB	DRAWING NO.	A.301
VERIFIED BY	DBB		





1 ELEVATION - SIDE RIGHT  
A.302 SCALE: 1/4" = 1'-0"

General Notes:

General Contractor shall make all Sub-contractors and Suppliers aware of these notes.

All work shall be performed in compliance with all applicable Local, State and National Building, Life safety and Electrical Codes.

General Contractor shall be responsible for securing all permits as necessary for compliance of work shown throughout the Contract Documents.

General Contractor shall lay out in the field the entire work to verify dimensional relationships before constructing any part and shall verify all existing conditions and locations before proceeding.

Failure to verify dimensions and locations before proceeding may subject the General Contractor to the required removal of completed work at General Contractor cost, if a discrepancy which could have been discovered causes modifications to the plans.

General Contractor shall coordinate the dimensional requirements between the work of the various trades.

Any Discrepancies found in the plans, existing conditions, or any apparent error in the classifying or specifying of a product, material or means of assembly is to be pointed out to the Architect immediately.

Drawings shall not be scaled for dimensions or sizes. Owner and Architect assume no responsibility for use of incorrect scale.

Regardless whether or not an item is shown or specified, General Contractor shall provide said item if it is necessary for the proper installation of function of an item shown or specified. Suppliers and Sub-Contractors shall inform the General Contractor of their requirements for the work of other trades, which may not be indicated prior to bidding.

All dimensions to interior/exterior walls indicated are to face of studs unless otherwise noted.

Copyright Note:  
The ARCOP Group P.C., expressly reserves the Common Law Copyrights and other Property Rights in these plans. These drawings are the property of The ARCOP Group P.C. and shall not be reproduced in any manner, nor are they to be assigned to any third party without first obtaining the expressed written permission and consent of The ARCOP Group P.C.

5	8-16-2017	RE-ISSUED FOR SPECIAL PERMIT	0
4	7-28-2017	ISSUED FOR SPECIAL PERMIT	0
3	3-1-2017	ISSUED FOR BUILDING PERMIT	0
2	2-23-2016	ISSUED FOR INFORMATION	0
1	11-8-2016	ISSUED FOR INFORMATION	0

SUB. NO. SUBMITAL DATE DESCRIPTION REV. NO.

ARCHITECT'S SEAL:

**DAVID BARSKY-ARCHITECT**  
COMMERCIAL RESIDENTIAL HOSPITALITY  
477 CONCORD AVE., CAMBRIDGE, MA 02138  
E-MAIL: DBARSKYARCOP@HOTMAIL.COM  
TEL: 617.448.5872  
FAX: 617.376.9901

CLIENT INFORMATION

Dipti Residence  
Renovation

PROJECT LOCATION

82 Willow Avenue,  
Somerville, MA

DRAWING TITLE

ELEVATION  
RIGHT  
PROPOSED

SCALE	N.T.S.	DATE	NOVEMBER 2016
PROJECT NO.	-	REVISION NO.	0
DRAWN BY	DBB	DRAWING NO.	A.302
VERIFIED BY	DBB		



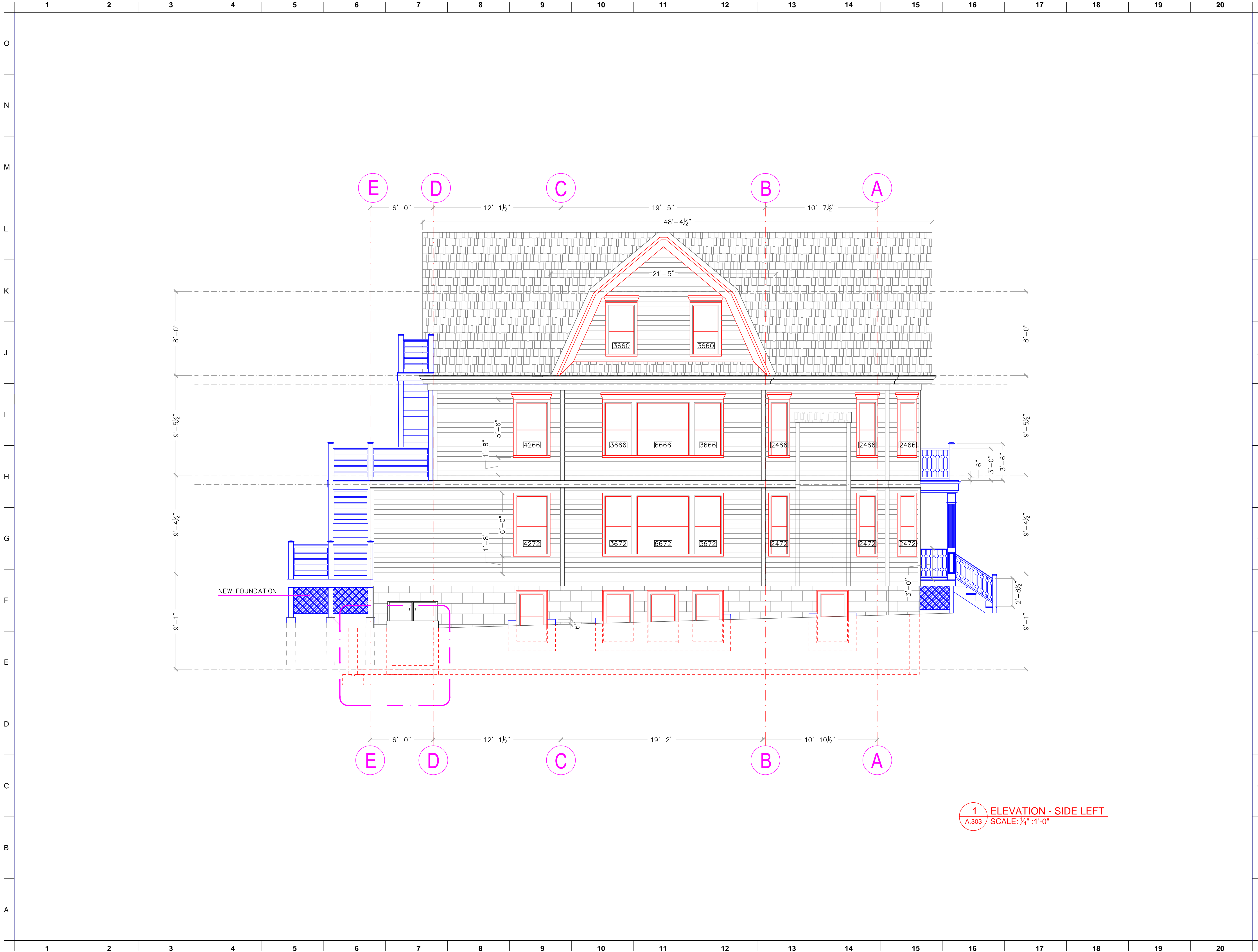

General Notes:

General Contractor shall make all Sub-contractors and Suppliers aware of these notes.

All work shall be performed in compliance with all applicable Local, State and National Building, Life safety and Electrical Codes.

General Contractor shall be responsible for securing all permits as necessary for compliance of work shown throughout the Contract Documents.

General Contractor shall lay out in the field the entire work to verify dimensional relationships before constructing any part and shall verify all existing conditions and locations before proceeding.

Failure to verify dimensions and locations before proceeding may subject the General Contractor to the required removal of completed work at General Contractor cost, if a discrepancy which could have been discovered causes modifications to the plans.

General Contractor shall coordinate the dimensional requirements between the work of the various trades.

Any Discrepancies found in the plans, existing conditions, or any apparent error in the classifying or specifying of a product, material or means of assembly is to be pointed out to the Architect immediately.

Drawings shall not be scaled for dimensions or sizes. Owner and Architect assume no responsibility for use of incorrect scale.

Regardless whether or not an item is shown or specified, General Contractor shall provide said item if it is necessary for the proper installation of function of an item shown or specified. Suppliers and Sub-Contractors shall inform the General Contractor of their requirements for the work of other trades, which may not be indicated prior to bidding.

All dimensions to interior/exterior walls indicated are to face of studs unless otherwise noted.

Copyright Note:  
The ARCOP Group P.C., expressly reserves the Common Law Copyrights and other Property Rights in these plans. These drawings are the property of The ARCOP Group P.C. and shall not be reproduced in any manner, nor are they to be assigned to any third party without first obtaining the expressed written permission and consent of The ARCOP Group P.C.

5	8-16-2017	RE-ISSUED FOR SPECIAL PERMIT	0
4	7-28-2017	ISSUED FOR SPECIAL PERMIT	0
3	3-1-2017	ISSUED FOR BUILDING PERMIT	0
2	2-23-2016	ISSUED FOR INFORMATION	0
1	11-8-2016	ISSUED FOR INFORMATION	0

SUB. NO.	SUBMITTAL DATE	DESCRIPTION	REV. NO.
ARCHITECT'S SEAL:			
<div>DAVID BARSKY-ARCHITECT</div> <div>COMMERCIAL RESIDENTIAL HOSPITALITY</div> <div>477 CONCORD AVE, CAMBRIDGE, MA 02138</div> <div>E-MAIL: DBARSKYARCOP@HOTMAIL.COM</div> <div>TEL: 617.448.5872</div> <div>FAX: 617.376.9901</div>			

CLIENT INFORMATION

Dipti Residence  
Renovation

PROJECT LOCATION

82 Willow Avenue,  
Somerville, MA

DRAWING TITLE

ELEVATION  
LEFT  
PROPOSED

SCALE	N.T.S.	DATE	NOVEMBER 2016
PROJECT NO.	-	REVISION NO.	0
DRAWN BY	DBB	DRAWING NO.	A.303
VERIFIED BY	DBB		